

1 附表 1 江苏 2014—2023 年省级审定的小麦品种

2 Supplementary table 1 Wheat varieties approved by Jiangsu province in 2014-2023

编号 No.	审定名称 Authorized name	适宜种植地区 Suitable planting area	审定编号 Examination and approval number	编号 No.	审定名称 Authorized name	适宜种植地区 Suitable planting area	审定编号 Examination and approval number
1	扬富麦 101 Yangfumai101	淮南地区 Huainan area	201401	96	保麦 5 号 Baomai 5	淮北地区 Huaibei area	201403
2	华麦 7 号 Huamai 7	淮南地区 Huainan area	201402	97	徐麦 9158 Xumai 9158	淮北地区 Huaibei area	201404
3	镇麦 12 号 Zhenmai 12	淮南地区 Huainan area	201501	98	连麦 7 号 Lianmai 7	淮北地区 Huaibei area	201405
4	农麦 88 Nongmai 88	淮南地区 Huainan area	20160001	99	瑞华麦 520 Ruihuamai 520	淮北地区 Huaibei area	201406
5	隆麦 28 Lonmai 28	淮南地区 Huainan area	20160002	100	瑞华麦 523 Ruihuamai 523	淮北地区 Huaibei area	201407
6	华麦 8 号 Huamai 8	淮南地区 Huainan area	20160003	101	淮麦 36 Huaimai 36	淮北地区 Huaibei area	201408
7	宁麦 26 Ningmai 26	淮南地区 Huainan area	20160004	102	徐麦 35 Xumai 35	淮北地区 Huaibei area	201502
8	明麦 133 Mingmai 133	淮南地区 Huainan area	20170001	103	保麦 218 Baomai 218	淮北地区 Huaibei area	201503
9	宁麦资 126 Ningmaizi 126	淮南地区 Huainan area	20170002	104	农麦 1 号 Nongmai 1	淮北地区 Huaibei area	201504
10	扬麦 27 Yangmai 27	淮南地区 Huainan area	20170003	105	保麦 6 号 Baomai 6	淮北地区 Huaibei area	201505
11	扬辐麦 10 号 Yan fumai 10	淮南地区 Huainan area	20180001	106	淮麦 38 Huaimai 38	淮北地区 Huaibei area	201506
12	宁麦资 119 Ningmaizi 119	淮南地区 Huainan area	20180002	107	淮麦 39 Huaimai39	淮北地区 Huaibei area	201507
13	镇麦 13 Zhenmai 13	淮南地区 Huainan area	20180003	108	明麦 16 Mingmai16	淮北地区 Huaibei area	20160005
14	扬麦 29 Yangmai29	淮南地区 Huainan area	20180004	109	中研麦 0709 Zhongyanmai 0709	淮北地区 Huaibei area	20160006
15	宁麦 28 Ningmai28	淮南地区 Huainan area	20180005	110	徐农 029 Xunong 029	淮北地区 Huaibei area	20160007
16	镇麦 15 Zhenmai15	淮南地区 Huainan area	20180006	111	迁麦 088 Qianmai 088	淮北地区 Huaibei area	20170004
17	扬麦 30 Yangmai 30	淮南地区 Huainan area	20190001	112	江麦 23 Jiangmai 23	淮北地区 Huaibei area	20170005
18	金丰麦 1 号 Jinfengmai 1	淮南地区 Huainan area	20190002	113	保麦 330 Baomai 330	淮北地区 Huaibei area	20170006
19	江丰麦 1 号 Jiangfengmai 1	淮南地区 Huainan area	20190003	114	淮麦 43 Huaimai 43	淮北地区 Huaibei area	20170007

20	农麦 156	淮南地区	20190004	115	瑞华麦 521	淮北地区	20170008
	Nongmai 156	Huainan area			Ruihuamai 521	Huaibei area	
21	瑞华麦 596	淮南地区	20190005	116	淮麦 920	淮北地区	20170009
	Ruihuamai 596	Huainan area			Huaimai 920	Huaibei area	
22	扬江麦 586	淮南地区	20190006	117	淮麦 44	淮北地区	20170010
	Yangjiangmai 586	Huainan area			Huaimai 44	Huaibei area	
23	宁麦资 166	淮南地区	20190007	118	淮麦 45	淮北地区	20180007
	Ningmaizi 166	Huainan area			Huaimai 45	Huaibei area	
24	佳源麦 1 号	淮南地区	20190011	119	徐麦 818	淮北地区	20180008
	Jiayuanmai 1	Huainan area			Xumai 818	Huaibei area	
25	宁麦资 518	淮南地区	20200001	120	农麦 152	淮北地区	20180009
	Ningmaizi 518	Huainan area			Nongmai 152	Huaibei area	
26	泰麦 901	淮南地区	20200002	121	华麦 118	淮北地区	20180010
	Taimai 901	Huainan area			Huamai 118	Huaibei area	
27	宁麦 33	淮南地区	20200003	122	农麦 158	淮北地区	20180011
	Ningmai 33	Huainan area			Nongmai 158	Huaibei area	
28	扬麦 37	淮南地区	20200004	123	保麦 158	淮北地区	20190008
	Yangmai 37	Huainan area			Baomai 158	Huaibei area	
29	盐麦 1 号	淮南地区	20200005	124	淮麦 47	淮北地区	20190009
	Yanmai 1	Huainan area			Huaimai 47	Huaibei area	
30	镇麦 18	淮南地区	20200006	125	瑞华麦 506	淮北地区	20190010
	Zhenmai 18	Huainan area			Ruihuamai 506	Huaibei area	
31	宁麦资 166	淮南地区	20200007	126	泰麦 601	淮北地区	20200009
	Ningmaizi 166	Huainan area			Taimai 601	Huaibei area	
32	宁紫麦 1 号	淮南地区	20200008	127	淮麦 48	淮北地区	20200010
	Ningzimai 1	Huainan area			Huaimai 48	Huaibei area	
33	宁麦 186	淮南地区	20200022	128	迁麦 3 号	淮北地区	20200011
	Ningmai 186	Huainan area			Qianmai 3	Huaibei area	
34	明麦 13	淮南地区	20200023	129	淮麦 608	淮北地区	20200012
	Mingmai 13	Huainan area			Huaimai 608	Huaibei area	
35	扬辐麦 15	淮南地区	20200024	130	徐麦 38	淮北地区	20200013
	Yangfumai 15	Huainan area			Xumai 38	Huaibei area	
36	镇麦 19	淮南地区	20200025	131	西农 977	淮北地区	20200014
	Zhenmai 19	Huainan area			Xinong 977	Huaibei area	
37	瑞华麦 566	淮南地区	20200026	132	淮麦 49	淮北地区	20200015
	Ruihuamai 566	Huainan area			Huaimai 49	Huaibei area	
38	扬麦 34	淮南地区	20200027	133	淮麦 50	淮北地区	20200016
	Yangmai 34	Huainan area			Huaimai 50	Huaibei area	
39	扬麦 35	淮南地区	20210001	134	农麦 55	淮北地区	20200017
	Yangmai 35	Huainan area			Nongmai 55	Huaibei area	
40	宁红麦 1119	淮南地区	20210002	135	瑞华麦 549	淮北地区	20200018
	Ninghongmai 1119	Huainan area			Ruihuamai 549	Huaibei area	
41	宁丰麦 1 号	淮南地区	20210003	136	江麦 869	淮北地区	20200019

	Ningfengmai 1	Huainan area			Jiangmai 869	Huaibei area	
42	泰麦 6 号	淮南地区	20210004	137	苏垦麦 18	淮北地区	20200020
	Taimai 6	Huainan area			Sukenmai 18	Huaibei area	
43	扬辐麦 13	淮南地区	20210005	138	瑞华麦 528	淮北地区	20200021
	Yangfumai 13	Huainan area			Ruihuamai 528	Huaibei area	
44	华麦 11	淮南地区	20210006	139	农麦 188	淮北地区	20200028
	Huamai 11	Huainan area			Nongken 188	Huaibei area	
45	宁麦 34	淮南地区	20210007	140	淮麦 55	淮北地区	20200029
	Ningmai 34	Huainan area			Huaimai 55	Huaibei area	
46	瑞华麦 598	淮南地区	20210008	141	徐麦 39	淮北地区	20200030
	Ruihuamai 598	Huainan area			Xumai 39	Huaibei area	
47	宁麦资 958	淮南地区	20210009	142	连麦 10 号	淮北地区	20200031
	Ningmaizi 958	Huainan area			Lianmai 10	Huaibei area	
48	华麦 13	淮南地区	20210010	143	宁中麦 1 号	淮北地区	20200032
	Huamai 13	Huainan area			Ningzhongmai 1	Huaibei area	
49	华麦 14	淮南地区	20210015	144	徐麦 100	淮北地区	20210011
	Huamai 14	Huainan area			Xumai 100	Huaibei area	
50	华麦 15	淮南地区	20210016	145	连麦 12	淮北地区	20210012
	Huamai 15	Huainan area			Lianmai 12	Huaibei area	
51	苏麦 198	淮南地区	20210017	146	迁麦 188	淮北地区	20210013
	Sumai 198	Huainan area			Qianmai 188	Huaibei area	
52	润扬麦 1 号	淮南地区	20210018	147	连麦 11	淮北地区	20210014
	Runyang mai 1	Huainan area			Lianmai 11	Huaibei area	
53	盐麦 2 号	淮南地区	20210019	148	徐麦 DH9	淮北地区	20210023
	Yanmai 2	Huainan area			Xumai DH9	Huaibei area	
54	扬糯麦 2 号	淮南地区	20210020	149	淮麦 66	淮北地区	20210024
	Yangnuomai 2	Huainan area			Huaimai 66	Huaibei area	
55	隆麦 30	淮南地区	20210021	150	瑞华麦 563	淮北地区	20210025
	Lonmai 30	Huainan area			Ruihuamai 563	Huaibei area	
56	农麦 180	淮南地区	20210022	151	徐麦 42	淮北地区	20210026
	Nongmai 180	Huainan area			Xumai 42	Huaibei area	
57	扬辐麦 21	淮南地区	20220001	152	华麦 16	淮北地区	20210027
	Yangfumai 21	Huainan area			Huamai 16	Huaibei area	
58	宁麦 37	淮南地区	20220002	153	徐麦 185	淮北地区	20210028
	Ningmai 37	Huainan area			Xumai 185	Huaibei area	
59	扬麦 42	淮南地区	20220003	154	农麦 177	淮北地区	20210029
	Yangmai 42	Huainan area			Nongmai 177	Huaibei area	
60	宁麦资 999	淮南地区	20220004	155	瑞华麦 511	淮北地区	20220013
	Ningmaizi 999	Huainan area			Ruihuamai 511	Huaibei area	
61	金运麦 5 号	淮南地区	20220005	156	徐麦 DH2	淮北地区	20220014
	Jinyunmai 5	Huainan area			Xumai DH2	Huaibei area	
62	扬富麦 106	淮南地区	20220006	157	黄淮麦 998	淮北地区	20220015
	Yangfumai 106	Huainan area			Huanghuaimai 998	Huaibei area	

63	扬辐麦 20 Yangfumai 20	淮南地区 Huainan area	20220007	158	华麦 20 Huamai 20	淮北地区 Huaibei area	20220016
64	镇麦 25 Zhenmai 25	淮南地区 Huainan area	20220008	159	沔和麦 693 Fenghemai 693	淮北地区 Huaibei area	20220017
65	扬江麦 1820 Yangjiangmai 1820	淮南地区 Huainan area	20220009	160	华麦 21 Huamai 21	淮北地区 Huaibei area	20220018
66	镇麦 21 Zhenmai 21	淮南地区 Huainan area	20220010	161	宁洪麦 452 Nin hongmai 452	淮北地区 Huaibei area	20220019
67	宁麦 38 Ningmai 38	淮南地区 Huainan area	20220011	162	淮麦 136 Huaimai 136	淮北地区 Huaibei area	20220020
68	盐麦 5 号 Yanmai 5	淮南地区 Huainan area	20220012	163	楠丰麦 186 Nanfengmai 186	淮北地区 Huaibei area	20220021
69	瑞华麦 595 Ruihuamai 595	淮南地区 Huainan area	20220023	164	连麦 186 Lianmai 186	淮北地区 Huaibei area	20220022
70	镇麦 26 Zhenmai 26	淮南地区 Huainan area	20220024	165	徐麦 136 Xumai 136	淮北地区 Huaibei area	20220031
71	扬辐麦 19 Yangfumai 19	淮南地区 Huainan area	20220025	166	淮麦 60 Huaimai 60	淮北地区 Huaibei area	20220032
72	扬麦 41 Yangmai 41	淮南地区 Huainan area	20220026	167	华麦 22 Huamai 22	淮北地区 Huaibei area	20220033
73	宁麦 36 Ningmai 36	淮南地区 Huainan area	20220027	168	淮麦 919 Huaimai 919	淮北地区 Huaibei area	20220034
74	盐麦 1903 Yanmai 1903	淮南地区 Huainan area	20220028	169	连麦 185 Lianmai 185	淮北地区 Huaibei area	20220035
75	兴农麦 9 号 Xinnongmai 9	淮南地区 Huainan area	20220029	170	徐麦 46 Xumai 46	淮北地区 Huaibei area	20220036
76	宁红麦 199 Ninghongmai 199	淮南地区 Huainan area	20220030	171	宁洪麦 237 Ninghongmai 237	淮北地区 Huaibei area	20220037
77	宁红麦 618 Ninghongmai 618	淮南地区 Huainan area	20230001	172	宁中麦 2 号 Ningzhongmai 2	淮北地区 Huaibei area	20220038
78	金丰麦 4 号 Jinfengmai 4	淮南地区 Huainan area	20230002	173	农麦 330 Nongmai 330	淮北地区 Huaibei area	20220039
79	华麦 23 Huamai 23	淮南地区 Huainan area	20230003	174	盐麦 6 号 Yan mai 6	淮北地区 Huaibei area	20220040
80	盐麦 1902 Yanmai 1902	淮南地区 Huainan area	20230004	175	苏研麦 611 Suyanmai 611	淮北地区 Huaibei area	20220041
81	农麦 988 Nongmai 988	淮南地区 Huainan area	20230005	176	瑞华麦 533 Ruihuamai 533	淮北地区 Huaibei area	20230009
82	盐麦 7 号 Yanmai 7	淮南地区 Huainan area	20230006	177	连麦 13 Lianmai 13	淮北地区 Huaibei area	20230010
83	镇麦 23 Zhenmai 23	淮南地区 Huainan area	20230007	178	徐麦 134 Xumai 134	淮北地区 Huaibei area	20230011
84	瑞华麦 529	淮南地区	20230008	179	淮麦 139	淮北地区	20230012

	Ruihuamai 529	Huainan area			Huaimai 139	Huaibei area	
85	宁麦 42	淮南地区	20230015	180	徐麦 DH3	淮北地区	20230013
	Ningmai 42	Huainan area			Xumai DH3	Huaibei area	
86	扬辐麦 25	淮南地区	20230016	181	南农 999	淮北地区	20230014
	Yangfumai 25	Huainan area			Nannong 999	Huaibei area	
87	宁麦资 199	淮南地区	20230017	182	苏研麦 208	淮北地区	20230026
	Ningmaizi 199	Huainan area			Suyanmai 208	Huaibei area	
88	金丰麦 5 号	淮南地区	20230018	183	宁洪麦 529	淮北地区	20230027
	Jinfengmai 5	Huainan area			Ninghongmai 529	Huaibei area	
89	辉丰麦 156	淮南地区	20230019	184	山农 69	淮北地区	20230028
	Huifengmai 156	Huainan area			Shannong 69	Huaibei area	
90	宁紫麦 160	淮南地区	20230020	185	徐麦 135	淮北地区	20230029
	Ningzimai 160	Huainan area			Xumai 135	Huaibei area	
91	镇麦 29	淮南地区	20230021				
	Zhenmai 29	Huainan area					
92	扬辐麦 23	淮南地区	20230022				
	Yangfumai 23	Huainan area					
93	华运麦 1 号	淮南地区	20230023				
	Huayunmai 1	Huainan area					
94	盛麦 6 号	淮南地区	20230024				
	Shengmai 6	Huainan area					
95	中研麦 238	淮南地区	20230025				
	Zhongyanmai 238	Huainan area					

1

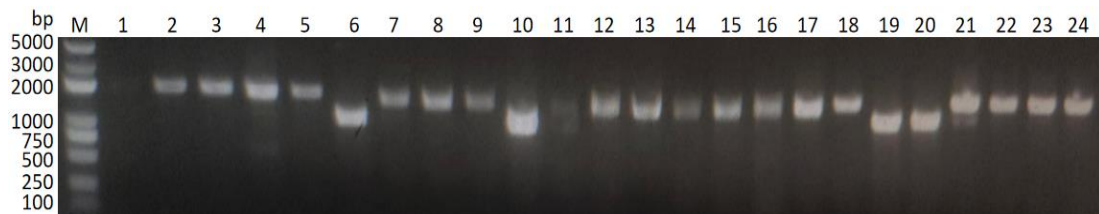

2

3 M: DL5000 marker; 1: 宁红麦 618; 2: 盐麦 1903; 3: 农麦 988; 4: 镇麦 23; 5: 瑞华麦 529; 6: 宁麦 42; 7: 扬辐麦 23; 8:
4 盛麦 6 号; 9: 扬辐麦 21; 10: 宁麦 37; 11: 扬富麦 106; 12: 扬辐麦 20; 13: 镇麦 25; 14: 镇麦 21; 15: 宁麦 38; 16:
5 26; 17: 扬辐麦 19; 18: 盐麦 1 号; 19: 宁紫麦 1 号; 20: 徐麦 DH9; 21: 华麦 11; 22: 扬辐麦 13; 23: 金丰麦 1 号; 24: 徐
6 麦 100。下同

7 1: Ninghongmai 618; 2: Yanmai 1903; 3: Nongmai 988; 4: Zhenmai 23; 5: Ruihuamai 529; 6: Ningmai 42; 7: Yangfumai 23; 8: Shengmai
8 No.6; 9: Yangfumai 21; 10: Ningmai 37; 11: Yangfumai 106; 12: Yangfumai 20; 13: Zhenmai 25; 14: Zhenmai 21; 15: Ningmai 38; 16:
9 Zhenmai 26; 17: Yangfumai 19; 18: Yanmai 1; 19: Ningzimai 1; 20: Xumai DH9; ; 21: Huamai 11; 22: Yangfumai 13; 23: Jinfengmai 1;
10 24: Xumai 100. The same as below

11 附图 1 部分供试小麦品种（系）中 *Fhb1* 的检测结果

12 Supplementary Fig. 1 Detection results of *Fhb1* in some tested wheat varieties (lines)

13

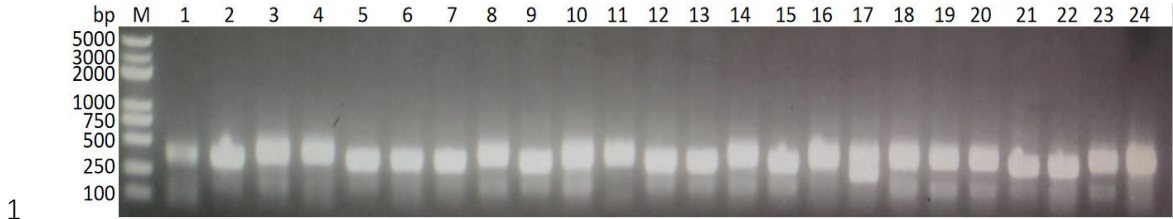

2 附图 2 部分供试小麦品种（系）中 *Pm21* 的检测结果

3 Supplementary Fig. 2 Detection results of *Pm21* in some tested wheat varieties (lines)

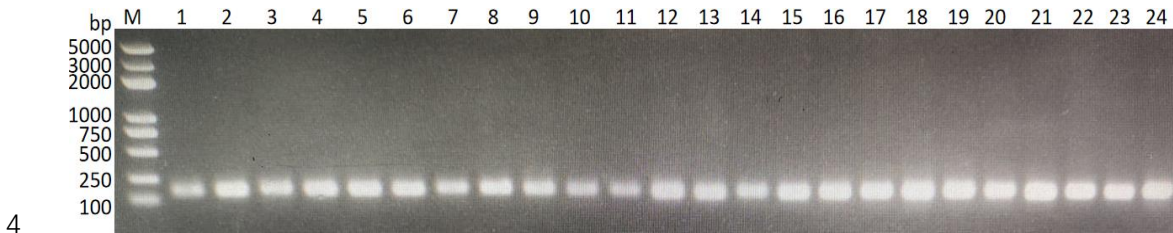

5 附图 3 部分供试小麦品种（系）中 *Yr5* 的检测结果

6 Supplementary Fig.3 Detection results of *Yr5* in some tested wheat varieties (lines)

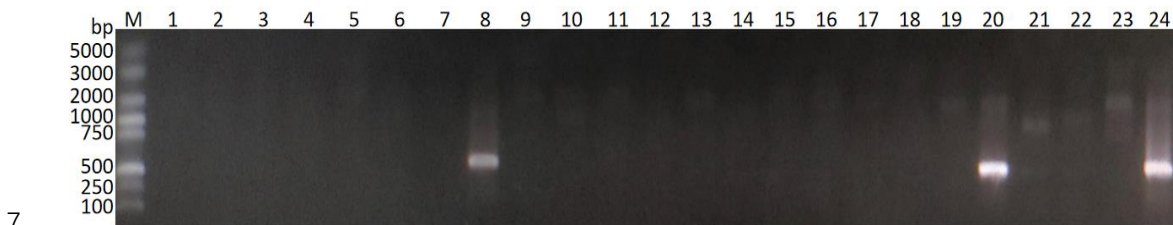

8 附图 4 部分供试小麦品种（系）中 *Yr9* 的检测结果

9 Supplementary Fig. 4 Detection results of *Yr9* in some tested wheat varieties (lines)

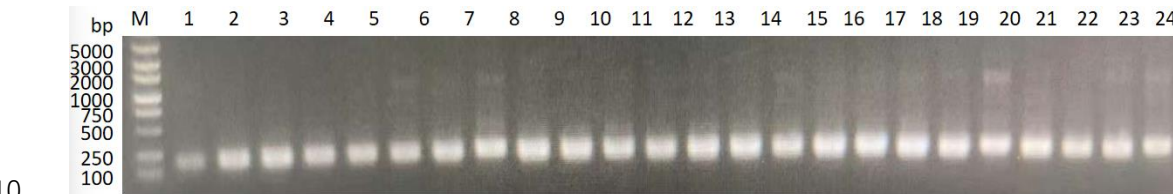

11 附图 5 部分供试小麦品种（系）中 *Yr15* 的检测结果

12 Supplementary Fig. 5 Detection results of *Yr15* in some tested wheat varieties (lines)

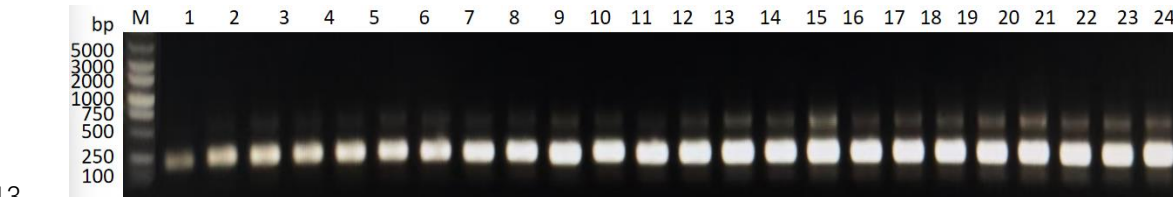

14 附图 6 部分供试小麦品种（系）中 *Yr17* 的检测结果

15 Supplementary Fig. 6 Detection results of *Yr17* in some tested wheat varieties (lines)

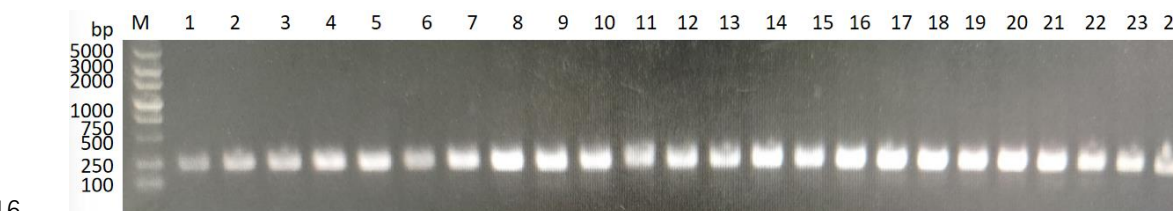

1

附图 7 部分供试小麦品种（系）中 *Yr18* 的检测结果

2

Supplementary Fig. 7 Detection results of *Yr18* in some tested wheat varieties (lines)

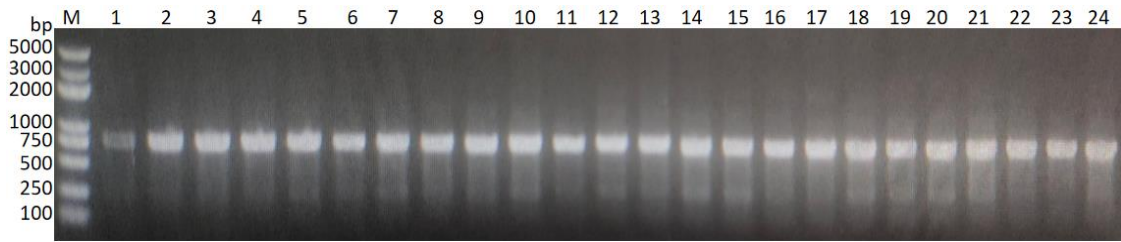

3

附图 8 部分供试小麦品种（系）中 *Yr26* 的检测结果

4

Supplementary Fig. 8 Detection results of *Yr26* in some tested wheat varieties (lines)

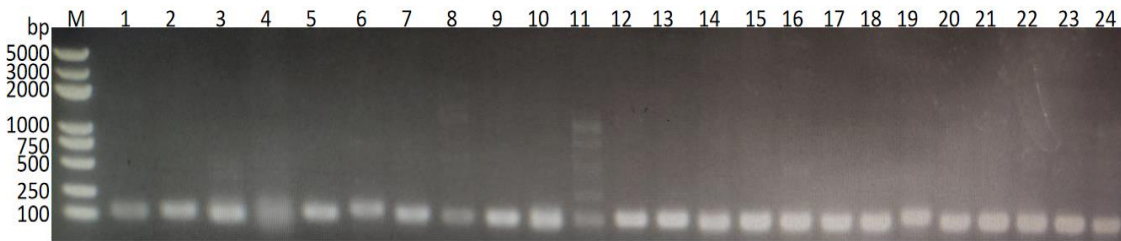

6

附图 9 部分供试小麦品种（系）中 *Yr30* 的检测结果

7

Supplementary Fig. 9 Detection results of *Yr30* in some tested wheat varieties (lines)

8

9

10